lovuse002b

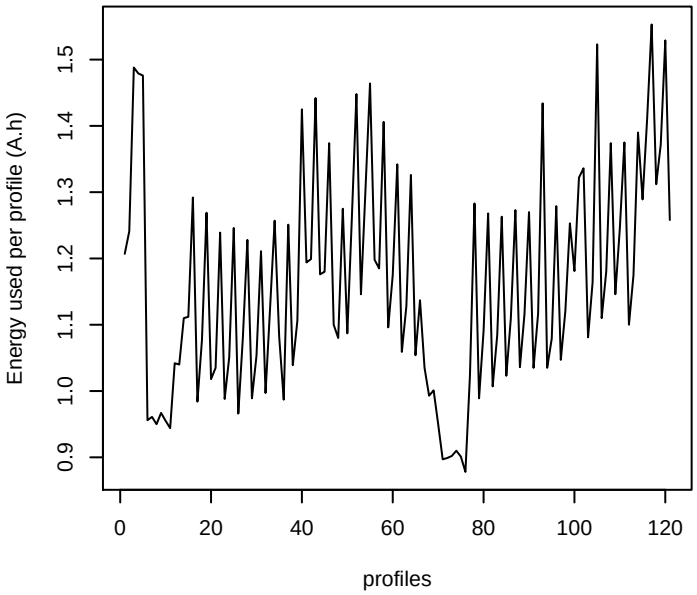

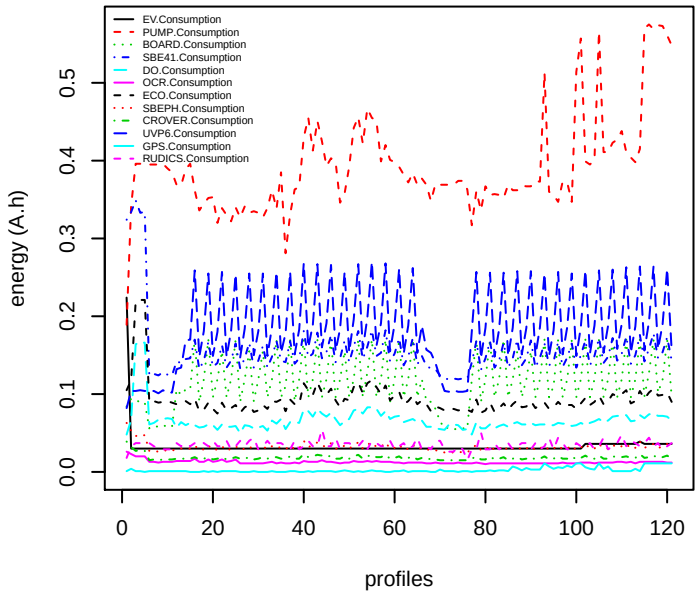
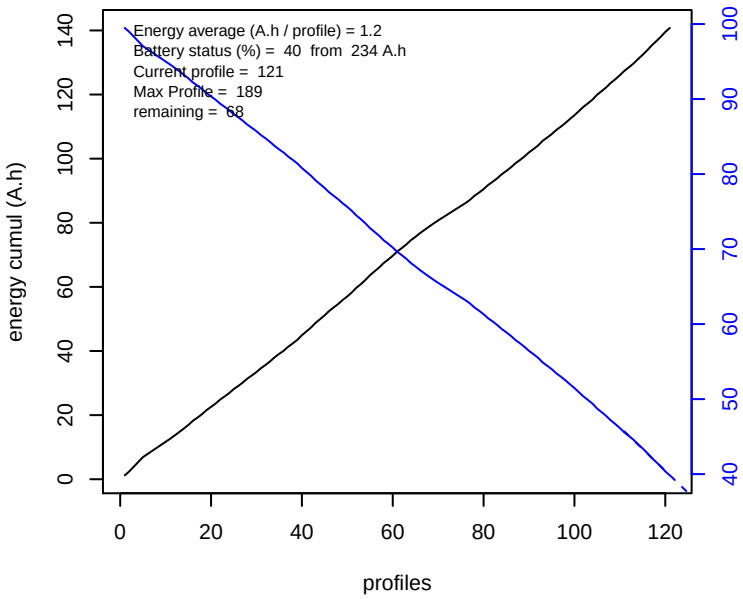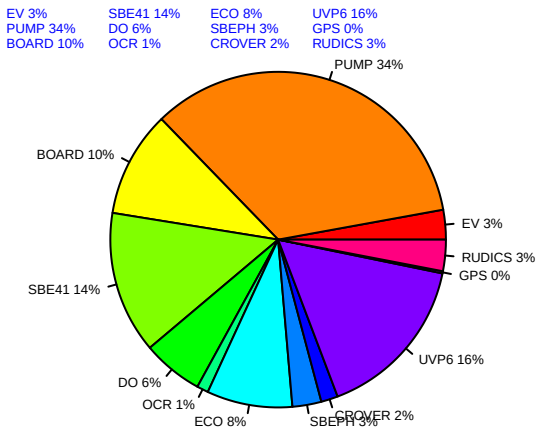
!! CAUTION BETA VERSION !!